Content Strategy for Personal Brands

A simple, elegant system to build a brand that feels real, looks beautiful, and grows with intention.

Clarity. Consistency. Creativity.

@myronivna

Content Strategy for Personal Brands

Your personal brand isn't created by posting more — it's created by posting with intention. This guide will help you build a simple, soft, effective content system that grows your audience and makes you visible without burning out.

What you'll learn:

- the 3 pillars of a strong personal brand
- how to choose your content pillars
- how to build a weekly content system
- how to write content that people actually save
- **"30-Minute Strategy Reset"** to stay consistent

Let's begin.

PAGE 2 — THE FOUNDATION

Your Brand Pillars (3 core elements):

Every strong personal brand is built on three things:

• WHO YOU ARE

Your story, energy, personality, unique voice.

• WHAT YOU KNOW

Your expertise, insights, lessons, industry knowledge.

• WHAT YOU STAND FOR

Your values, beliefs, what you refuse to compromise on.

Combine these three — and you get content that only you can create.

Your Content Pillars:

These are the categories of content you post consistently.

Here are examples you can use:

- **Expertise —** marketing, career tips, insights, strategy
- **Lifestyle —** behind the scenes, daily routine, aesthetics
- **Storytelling —** your journey, lessons, opinions, reflections
- **Proof & Authority —** cases, results, screenshots, reviews
- **Community —** polls, questions, challenges, conversations

Your goal: pick 3–5 that feel natural and rotate them weekly.

Your Weekly System

The 4-Format Strategy:

1) Value Post
Teach something, give insights, show expertise.

Goal: trust.

2) Story Post
Share a moment, a challenge, or a transformation.

Goal: emotional connection.

3) Authority Post
Proof, screenshots, results, reviews, mini-case study.

Goal: credibility.

4) Engagement Post
Poll, question, trend, “agree/disagree”, unpopular opinion.

Goal: interaction and algorithm boost.

Posting 3–4 times per week is enough if you rotate these formats.

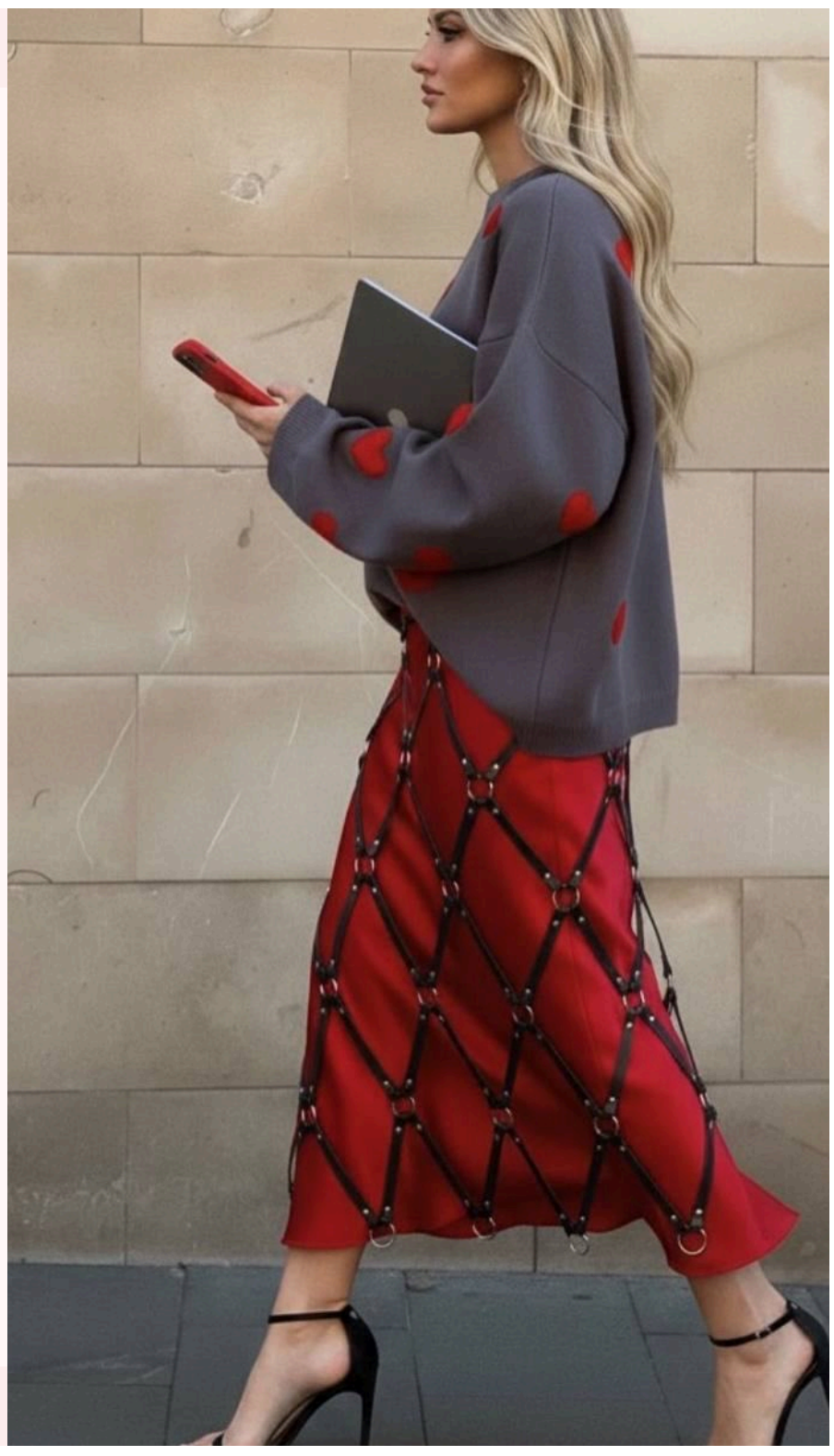

How to Create Content People Save

The Save-Worthy Content Formula

A post becomes “saveable” when it is:

- ***Clear*** **—** easy to read
- ***Useful*** **—** solves a real problem
- ***Specific*** **—** not generic
- ***Aesthetic*** **—** visually pleasant
- ***Actionable*** **—** gives steps or clarity

Examples:

- “5 mistakes slowing your personal brand growth”
- “3 ways to turn your personality into content”
- “The simplest weekly content system for busy creators”

Your Quick Start Checklist

Your personal brand grows when your content reflects who you are

✔ I chose 3–5 content pillars

✔ I defined my brand’s story, voice, and values

✔ I saved inspiration sources

✔ I created 1 carousel template & 1 story template

✔ I planned 3 posts for the next week

✔ I know the emotional message my brand carries